ALL SAINTS EPISCOPAL CHURCH

Be Inspired. Feel Included. Grow Your Faith.

333 Tarpon Drive • Fort Lauderdale, FL 33301-2337 • 954-467-6496
office@allsaintsfl.org www.allsaintsfl.org ASECFL

THE HOLY EUCHARIST ~ RITE II

Twenty-fifth Sunday after Pentecost
November 15, 2026 10:30 AM

WELCOME

We are so glad you have joined us today! You are loved by God and loved by us. No matter who you are or where you are in your faith journey, you are welcome here. Please let us know if we can minister to you in any specific ways.

-Fr. Michael Engfer
& the All Saints Family

Flower & Candle Dedications

The flowers adorning our altar today are given to the glory of God by Chuck Zilly. In loving memory of my beloved husband, Bob Castle, for the first day we met, November 19.

Each week, flowers for the Altar, Narthex, and Columbarium, along with the Sanctuary Candle, are given to the glory of God by individuals.

To make a dedication, visit our website at https://allsaintsfl.org/flower-dedications

Floral Team Seeking Volunteers

If you have an artistic eye or simply love adding beauty to our worship space, we'd love to have you join us. No professional experience is needed—just a willing heart. Contact Dan Bright or Lou Strennen at 954-850-0237.

Bulletins & Announcements

We ask that you recycle this bulletin before leaving today by placing it in the designated bins in the Narthex. Thank you for helping us care for God's creation and reduce waste.

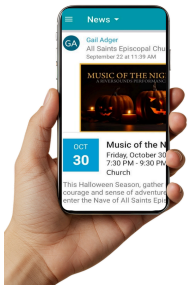

Keep the announcements in the palm of your hand or take them home with you as a reminder of upcoming worship services, events, ministries, and opportunities to connect at All Saints.

To receive the weekly **Moment With Michael** in the All Saints Newsletter via email, scan the Realm QR code to create an account.

CALL TO WORSHIP ~ 13 BELLS

VOLUNTARY **Prelude on *Rhosymedre*** ***arr. Ralph Vaughan Williams***

Emanuel Bologna, Organist

PROCESSIONAL HYMN 632 **O Christ, the Word Incarnate** ***Munich***

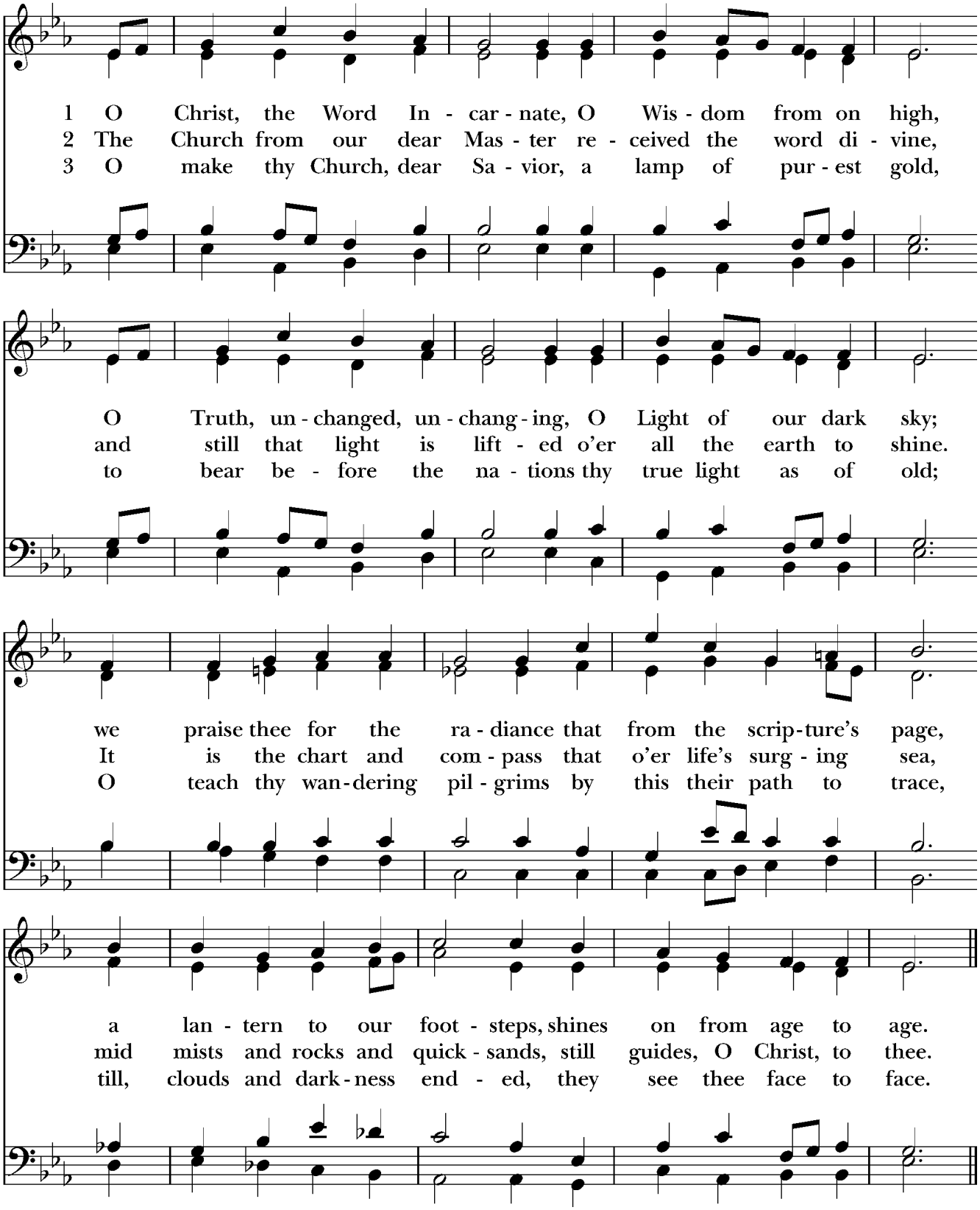

The Liturgy of the Word

Presider Blessed be the one, holy, and living God.

People **Glory to God for ever and ever.**

COLLECT FOR PURITY

Almighty God, to you all hearts are open, all desires known, and from you no secrets are hid: Cleanse the thoughts of our hearts by the inspiration of your Holy Spirit, that we may perfectly love you, and worthily magnify your holy Name; through Christ our Lord. **Amen**.

HYMN OF PRAISE 438

Tell out, my soul, the greatness of the Lord ***Woodlands***

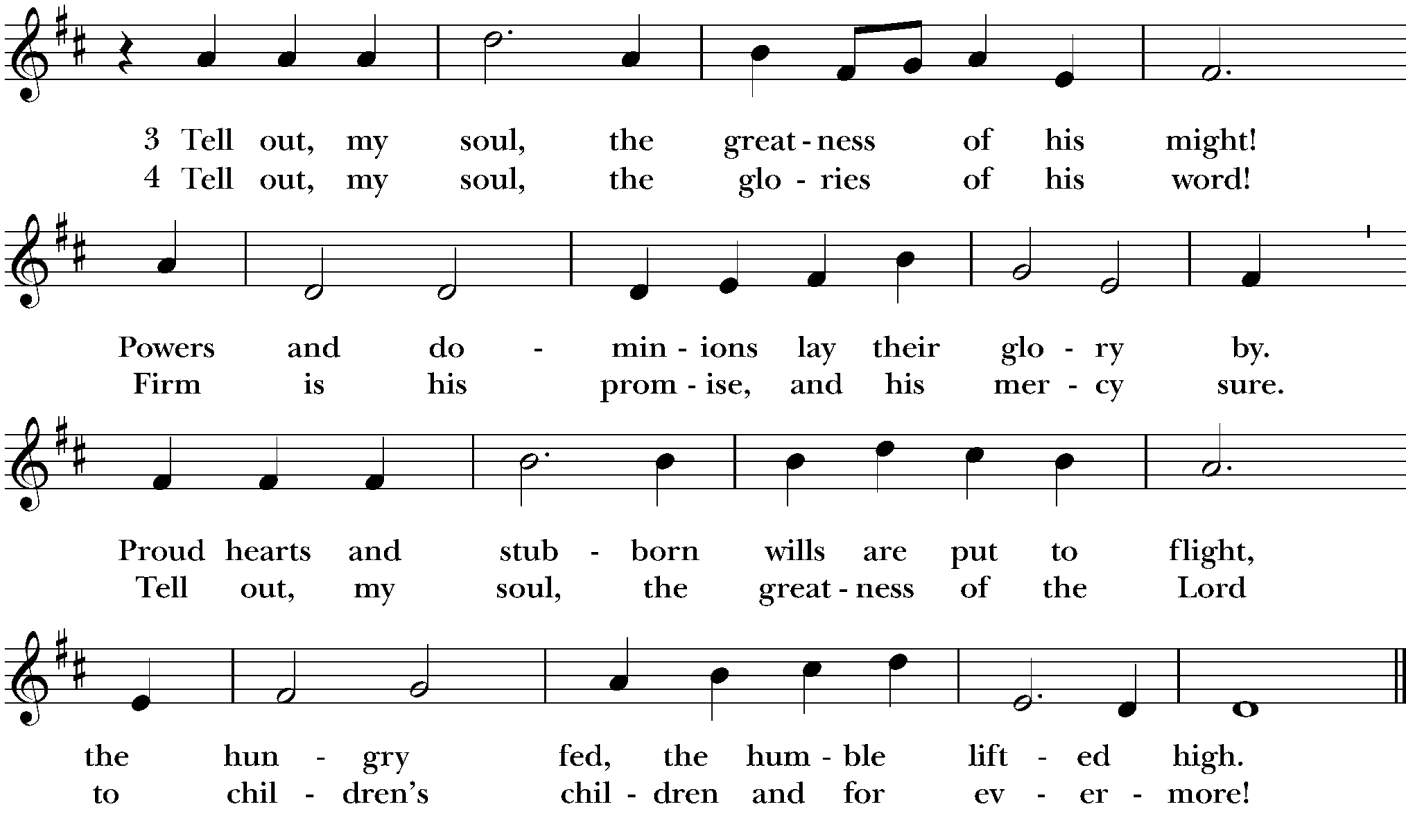

THE COLLECT OF THE DAY

Presider God be with you.

People **And also with you.**

Presider Let us pray.

Silence

Blessed Lord, who caused all holy Scriptures to be written for our learning: Grant us so to hear them, read, mark, learn, and inwardly digest them, that we may embrace and ever hold fast the blessed hope of everlasting life, which you have given us in our Savior Jesus Christ; who lives and reigns with you and the Holy Spirit, one God, for ever and ever. **Amen**.

FIRST READING: Judges 4:1-7
A Reading from the book of Judges.

The Israelites again did what was evil in the sight of the Lord, after Ehud died. So the Lord sold them into the hand of King Jabin of Canaan, who reigned in Hazor; the commander of his army was Sisera, who lived in Harosheth-ha-goiim. Then the Israelites cried out to the Lord for help; for he had nine hundred chariots of iron, and had oppressed the Israelites cruelly twenty years.

At that time Deborah, a prophetess, wife of Lappidoth, was judging Israel. She used to sit under the palm of Deborah between Ramah and Bethel in the hill country of Ephraim; and the Israelites came up to her for judgment. She sent and summoned Barak son of Abinoam from Kedesh in Naphtali, and said to him, "The Lord, the God of Israel, commands you, 'Go, take position at Mount Tabor, bringing ten thousand from the tribe of Naphtali and the tribe of Zebulun. I will draw out Sisera, the general of Jabin's army, to meet you by the Wadi Kishon with his chariots and his troops; and I will give him into your hand.'"

Reader Hear what the Spirit is saying to God's people.
People **Thanks be to God.**

PSALM 123

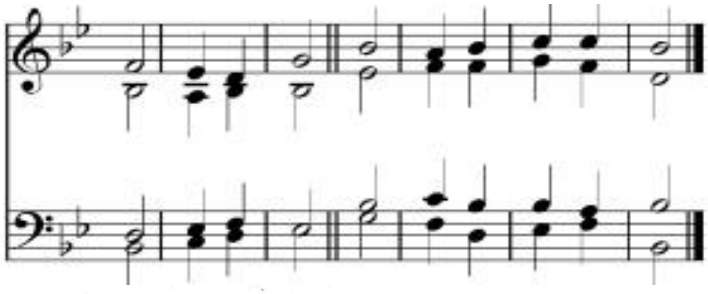

1 To you I | lift up my | eyes, *
to you en | thröned | in the | heavens.

2 As the eyes of servants look to the | hand of their | masters, *
and the eyes of a | maid to the | hand of her | mistress,

3 So our eyes look to the | LORD our | God, *
un | til he | show us his | mercy.

4 Have mercy upon us, O | LORD, have | mercy, *
for we have had | more than e | nough of con | tempt.

5 Too much of the scorn of the | indolent | rich, *
and of the de | rision | of the | proud.

SECOND READING: 1 Thessalonians 5:1-11
A Reading from Paul's First letter to the Church in Thessalonika.

Now concerning the times and the seasons, brothers and sisters, you do not need to have anything written to you. For you yourselves know very well that the day of the Lord will come like a thief in the night. When they say, “There is peace and security,” then sudden destruction will come upon them, as labor pains come upon a pregnant woman, and there will be no escape! But you, beloved, are not in darkness, for that day to surprise you like a thief; for you are all children of light and children of the day; we are not of the night or of darkness. So then let us not fall asleep as others do, but let us keep awake and be sober; for those who sleep sleep at night, and those who are drunk get drunk at night. But since we belong to the day, let us be sober, and put on the breastplate of faith and love, and for a helmet the hope of salvation. For God has destined us not for wrath but for obtaining salvation through our Lord Jesus Christ, who died for us, so that whether we are awake or asleep we may live with him. Therefore encourage one another and build up each other, as indeed you are doing.

Reader Hear what the Spirit is saying to God’s people.
People **Thanks be to God.**

SEQUENCE HYMN 547 Awake, O sleeper, rise from death *Marsh Chapel*

Choir and People sing stanzas 1 and 2 during the Gospel procession, then stanza 3 and 4 after the Gospel is read.

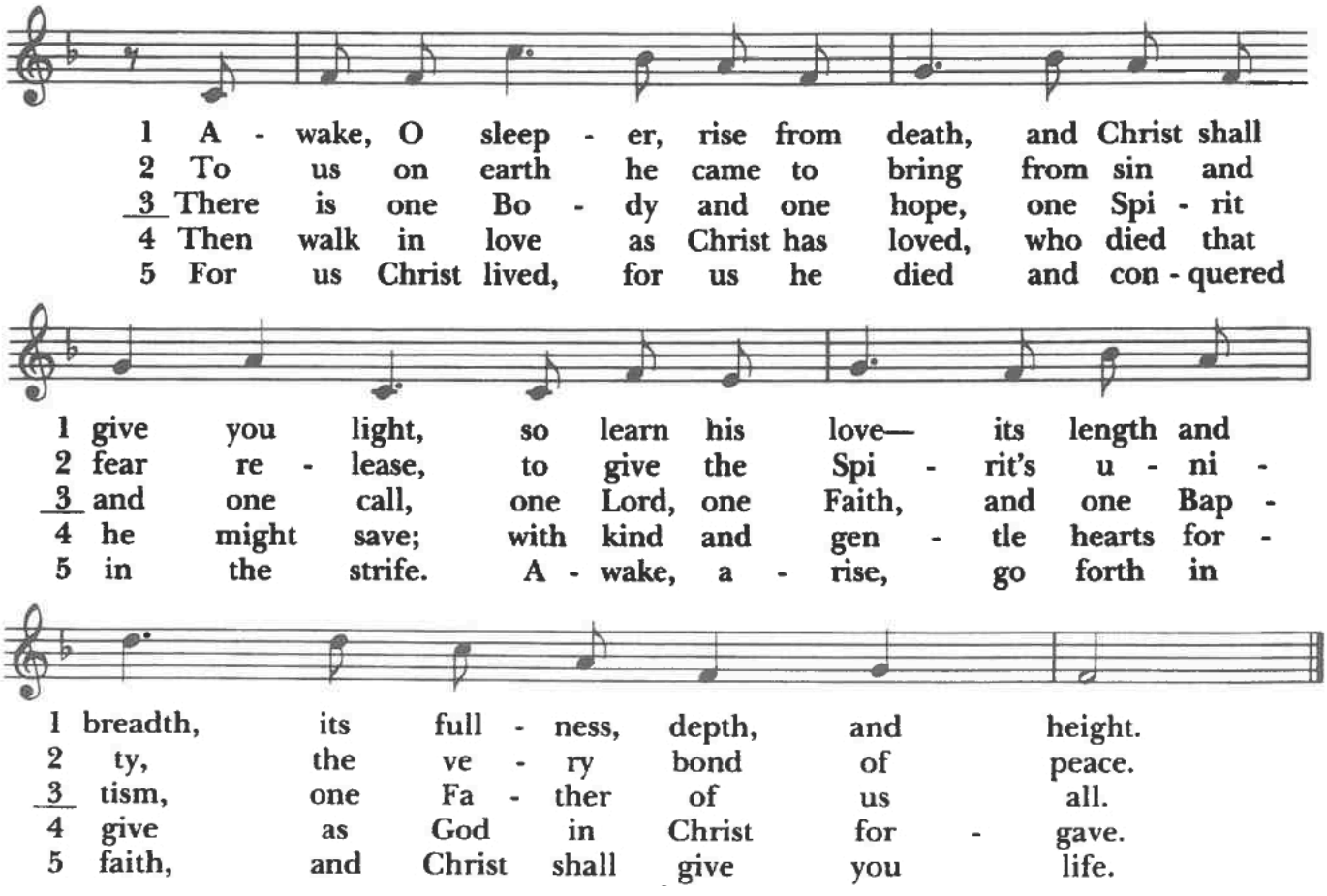

GOSPEL: Matthew 25:14-30

Gospeler The Holy Gospel of our Savior Jesus Christ according to Matthew.
People **Glory to you, Lord Christ.**

Jesus said, "It is as if a man, going on a journey, summoned his slaves and entrusted his property to them; to one he gave five talents, to another two, to another one, to each according to his ability. Then he went away. The one who had received the five talents went off at once and traded with them, and made five more talents. In the same way, the one who had the two talents made two more talents. But the one who had received the one talent went off and dug a hole in the ground and hid his master's money. After a long time the master of those slaves came and settled accounts with them. Then the one who had received the five talents came forward, bringing five more talents, saying, 'Master, you handed over to me five talents; see, I have made five more talents.' His master said to him, 'Well done, good and trustworthy slave; you have been trustworthy in a few things, I will put you in charge of many things; enter into the joy of your master.' And the one with the two talents also came forward, saying, 'Master, you handed over to me two talents; see, I have made two more talents.' His master said to him, 'Well done, good and trustworthy slave; you have been trustworthy in a few things, I will put you in charge of many things; enter into the joy of your master.' Then the one who had received the one talent also came forward, saying, 'Master, I knew that you were a harsh man, reaping where you did not sow, and gathering where you did not scatter seed; so I was afraid, and I went and hid your talent in the ground. Here you have what is yours.' But his master replied, 'You wicked and lazy slave! You knew, did you, that I reap where I did not sow, and gather where I did not scatter? Then you ought to have invested my money with the bankers, and on my return I would have received what was my own with interest. So take the talent from him, and give it to the one with the ten talents. For to all those who have, more will be given, and they will have an abundance; but from those who have nothing, even what they have will be taken away. As for this worthless slave, throw him into the outer darkness, where there will be weeping and gnashing of teeth.'"

Gospeler The Gospel of the Lord.
People **Praise to you, Lord Christ.**

THE SERMON ***The Rev. Dr. Joseph Krasinski***

A quiet time for reflection follows the sermon

THE NICENE CREED
We believe in one God,
the Father, the Almighty,
maker of heaven and earth,
of all that is, seen and unseen.

We believe in one Lord, Jesus Christ,
the only Son of God,
eternally begotten of the Father,
God from God, Light from Light,
true God from true God,
begotten, not made,
of one Being with the Father.
Through him all things were made.
For us and for our salvation
he came down from heaven:
by the power of the Holy Spirit
he became incarnate from the Virgin Mary,
and was made man.
For our sake he was crucified under Pontius Pilate;
he suffered death and was buried.
On the third day he rose again
in accordance with the Scriptures;
he ascended into heaven
and is seated at the right hand of the Father.
He will come again in glory to judge the living and the dead,
and his kingdom will have no end.
We believe in the Holy Spirit, the Lord, the giver of life,
who proceeds from the Father and the Son.
With the Father and the Son he is worshiped and glorified.
He has spoken through the Prophets.
We believe in one holy catholic and apostolic Church.
We acknowledge one baptism for the forgiveness of sins.
We look for the resurrection of the dead,
and the life of the world to come. Amen.

THE PRAYERS OF THE PEOPLE

Leader Lord, you give us the gift of life and call us to use this gift for the betterment of the world and the glory of your name. Grant us courage to use your gift fearlessly and in joy.

We pray for the church to be in deeper relationship with each community, for the wisdom to reach those who hunger for you, and to bring them into the work of loving and serving the world in your name.
Silence
God of love and mercy,

People ***hear our prayer.***

Leader We pray for this nation and all nations. We pray for the life and needs of all people and an end to policies of oppression. We pray for those who govern, that they might have hearts for their people and priorities for those most in need.
Silence
God of love and mercy,

People ***hear our prayer.***

Leader O Lord, look down from heaven, behold, visit, and surround with your loving arms your servant Lt. Col. Chaplain Michael Engfer, our Rector. Look with favor upon him with the eyes of your mercy; protect him from all danger, and keep him in perpetual peace and safety.
Silence
God of love and mercy,

People ***hear our prayer.***

Leader We pray for our local community and this congregation, that we might cling to hope and labor ceaselessly to build the kingdom in our midst.
Silence
God of love and mercy,

People ***hear our prayer.***

Leader We pray for the health of the world, for sustainable policies that ensure the abundance of creation and the thriving of people and all your creatures.
Silence
God of love and mercy,

People ***hear our prayer.***

Leader We pray for an end to illness and suffering. We pray for those who work to bring hope, healing and assistance to those who are lost, marginalized, imprisoned, ill, suffering, persecuted or broken. We pray especially for those listed on the All Saints Prayer List and for those we now name either silently or aloud.
Silence
God of love and mercy,

People ***hear our prayer.***

Leader We pray for the promise of new life and for all those who leave this life with the hope of being in your presence. May we and all those who came before and who will come after us, enter into your kingdom to hear your praise: “Well done good and faithful servant.” We remember silently or aloud those who are fully in your presence.
Silence
God of love and mercy,

People ***hear our prayer.***

Presider Lord, hear these prayers and answer them as may be best for us, O Father, O Son and Holy Spirit.

People **Amen.**

Adapted from *Hear Our Prayer: Prayers of the People for the RCL by* John White & Lisa Graves, Church Pub. 2024

CONFESSION OF SIN

Presider Let us confess our sins against God.

Presider and People

God of all mercy,
we confess that we have sinned against you
opposing your will in our lives.
We have denied your goodness in each other,
in ourselves, and in the world you have created.
We repent of the evil that enslaves us,
the evil we have done,
and the evil done on our behalf.
Forgive, restore, and strengthen us
through our Savior Jesus Christ,
that we may abide in your love
and serve only your will. Amen.

ABSOLUTION

The Presider stands and says

Almighty God have mercy on you, forgive you all your sins through the grace of Jesus Christ, strengthen you in all goodness, and by the power of the Holy Spirit keep you in eternal life. **Amen**.

THE PEACE

All stand

Presider The peace of Christ be always with you.

People **And also with you.**

The peace is then exchanged

The Holy Communion

THE OFFERTORY

We invite your offerings for All Saints' ministry of sharing God's love with the world. You may place your offering in the plates passed by the ushers or scan our QR code to give online.

OFFERTORY ANTHEM **O How Amiable** ***Ralph Vaughan Williams***

Emanuel Bologna, Organist

O how amiable are thy dwellings: thou Lord of hosts!
My soul hath a desire and longing to enter into the courts of the Lord:
My heart and my flesh rejoice in the living God.
Yea, the sparrow hath found her an house, and the swallow a nest where she may lay her young:
even thy altars, O Lord of hosts, my King and my God.
Blessed are they that dwell in thy house: They will be always praising thee.
The glorious Majesty of the Lord our God be upon us:
prosper thou the work of our hands upon us.
O prosper thou our handywork, O prosper thou our handywork.
O God, our help in ages past, Our hope for years to comer,
Our shelter from the stormy blast, And our eternal home.

DOXOLOGY ***Lasst uns erfreuen***

Praise God, from whom all blessings flow;
Praise God, all creatures here below;
Alleluia! Alleluia!
Praise God, the source of all our gifts!
Praise Jesus Christ, whose power uplifts!
Praise the Spirit, Holy Spirit, Alleluia! Alleluia! Alleluia!

THE GREAT THANKSGIVING **Enriching our Worship - *Eucharistic Prayer A***

Presider The Lord be with you.
People **And also with you.**
Presider Lift up your hearts.
People **We lift them to the Lord.**
Presider Let us give thanks to the Lord our God.
People **It is right to give God thanks and praise.**

Presider
It is truly right, and good and joyful, to give you thanks, all-holy God, source of life and fountain of mercy.

You have filled us and all creation with your blessing and fed us with your constant love; you have redeemed us in Jesus Christ and knit us into one body. Through your Spirit you replenish us and call us to fullness of life.

Therefore, joining with Angels and Archangels and with the faithful of every generation, we lift our voices with all creation as we sing:

SANCTUS S 125

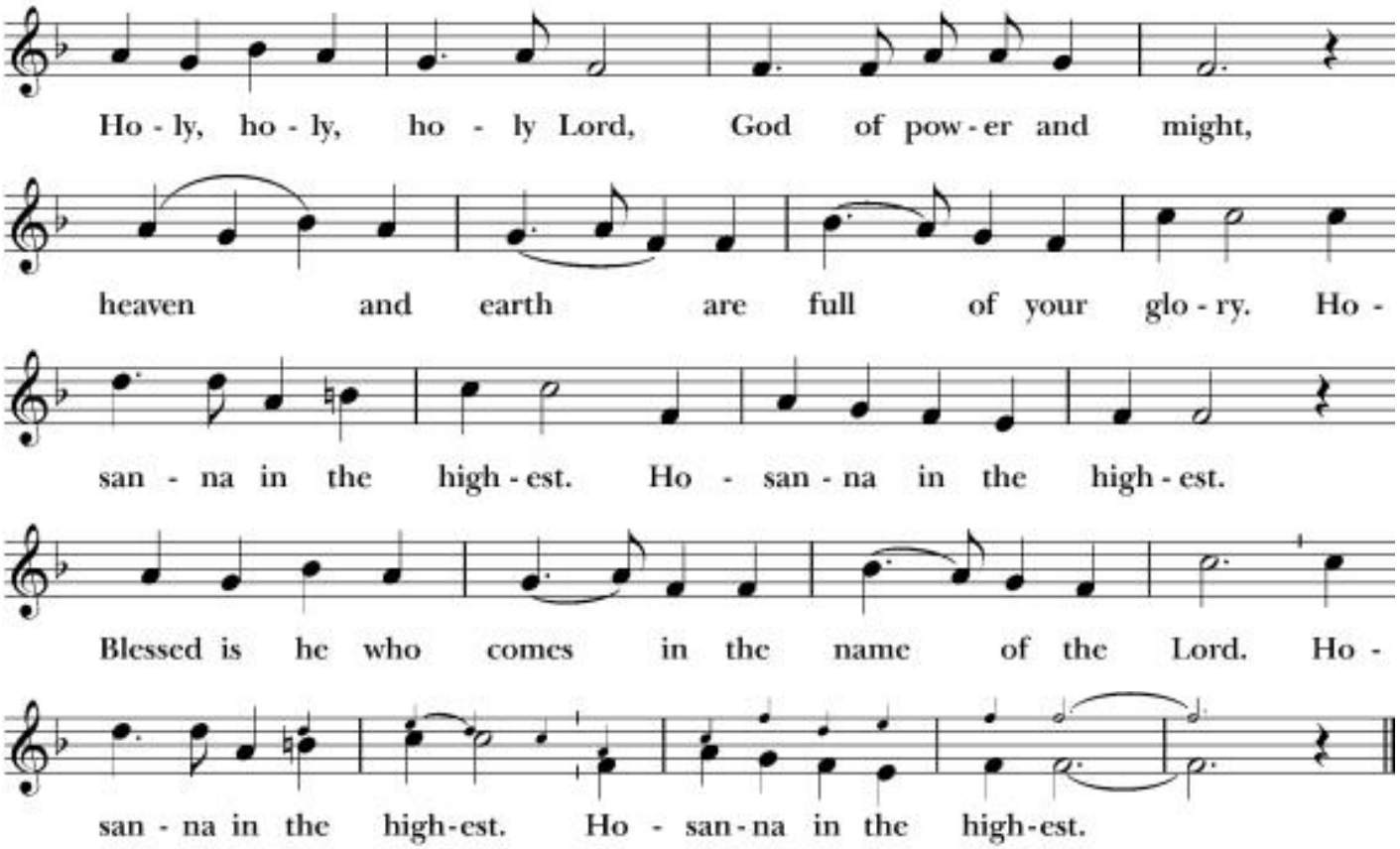

The People sit, stand or kneel

The Presider continues
Blessed are you, gracious God, creator of the universe and giver of life. You formed us in your own image and called us to dwell in your infinite love.

You gave the world into our care that we might be your faithful stewards and show forth your bountiful grace.

But we failed to honor your image in one another and in ourselves; we would not see your goodness in the world around us; and so we violated your creation, abused one another, and rejected your love. Yet you never ceased to care for us, and prepared the way of salvation for all people.

Through Abraham and Sarah you called us into covenant with you. You delivered us from slavery, sustained us in the wilderness, and raised up prophets to renew your promise of salvation. Then, in the fullness of time, you sent your eternal Word, made mortal flesh in Jesus. Born into the human family, and dwelling among us, he revealed your glory. Giving himself freely to death on the cross, he triumphed over evil, opening the way of freedom and life.
On the night before he died for us, Our Savior Jesus Christ took bread, and when he had given thanks to you, he broke it, and gave it to his friends, and said:

"Take, eat: This is my Body which is given for you. Do this for the remembrance of me."
As supper was ending, Jesus took the cup of wine, and when he had given thanks,
he gave it to them, and said:

"Drink this, all of you: This is my Blood of the new Covenant, which is poured out for you and for all for the forgiveness of sins. Whenever you drink it, do this for the remembrance of me."

Therefore we proclaim the mystery of faith:

Presider and People
Christ has died.
Christ is risen.
Christ will come again.

Remembering his death and resurrection, we now present to you from your creation this bread and this wine. By your Holy Spirit may they be for us the Body and Blood of our Savior Jesus Christ. Grant that we who share these gifts may be filled with the Holy Spirit and live as Christ's Body in the world. Bring us into the everlasting heritage of your daughters and sons, that with all your saints, past, present, and yet to come, we may praise your Name for ever.

Through Christ and with Christ and in Christ, in the unity of the Holy Spirit, to you be honor, glory, and praise, for ever and ever. **AMEN**.

THE LORD'S PRAYER

Presider And now, as our Savior Christ has taught us, we are bold to say,

Presider and People

Our Father, who art in heaven,
hallowed be thy Name,
thy kingdom come,
thy will be done, on earth as it is in heaven.
Give us this day our daily bread.
And forgive us our trespasses,
as we forgive those who trespass against us.
And lead us not into temptation,
but deliver us from evil.
For thine is the kingdom,
and the power, and the glory,
forever and ever. Amen.

THE BREAKING OF THE BREAD

Presider We break this bread to share in the Body of Christ.

People **We who are many are one body, for we all share in the one bread.**

FRACTION ANTHEM S 155

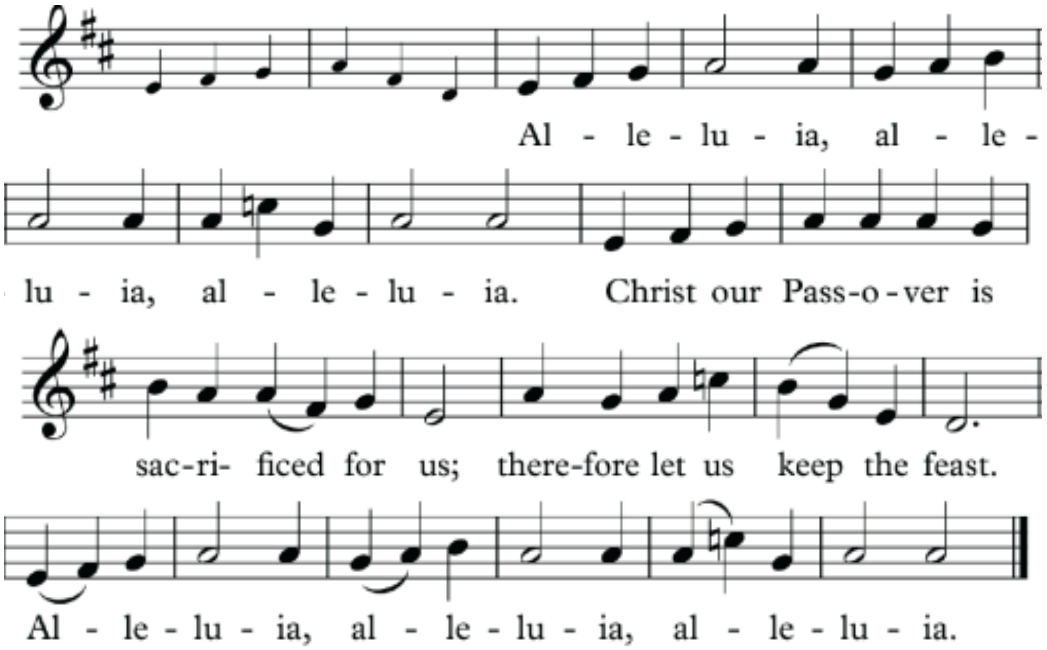

Presider

The Gifts of God for the People of God. Take them in remembrance that Christ died for you, and feed on him in your hearts by faith, with thanksgiving.

COMMUNION SOLO **On My Shepherd I Rely** ***J. S. Bach***

From Cantata No. 92

Jane Andersen, Soprano and Rick Vaughan, Oboe

On my Shepherd I rely, On my Shepherd I rely, though I pass through tribulation,
Jesus died for our salvation, Therefore I have nought to fear.
For a night I may have sorrow, But joy cometh on the morrow,
But joy cometh on the morrow, On my Shepherd I rely.
On my Shepherd I rely, On my Shepherd I rely, All my goings Jesus guideth,
All I lacketh He provideth, All I lacketh He provideth:
Jesus hath done all things well, Amen, Amen, Amen, Father, I am thine.

A PRAYER FOR SPIRITUAL COMMUNION

Said by the Presider and intended for use by those watching our livestream

Holy One, though I am unable to be physically present today with the worshiping community at All Saints Church, I have prayed with them as the Holy Eucharist has been celebrated. In my heart I feel connected to those worshiping at All Saints and to all Christians throughout the world. Though I am unable to receive you sacramentally today, I know you are always spiritually present in my heart, in my soul, and in my every breath. For this I give you thanks and praise. **Amen.**

SENDING FORTH OF THE EUCHARISTIC VISITORS

Presider *[N.N.],* we send you out to share Communion this week with *[N.N.].*

People **May you carry the prayers of all of us as you take this sacrament of Christ's presence.**

Presider May they who receive it from you be strengthened and encouraged in that community which we have together in Christ.

People **Amen.**

POST-COMMUNION PRAYER

Presider Let us pray.

Presider and People

God of abundance, you have fed us with the bread of life and cup of salvation; you have united us with Christ and one another; and you have made us one with all your people in heaven and on earth. Now send us forth in the power of your Spirit, that we may proclaim your redeeming love to the world and continue forever in the risen life of Christ our Savior. Amen.

THE BLESSING

RECESSIONAL HYMN 561 **Stand up, stand up, for Jesus** ***Morning Light***

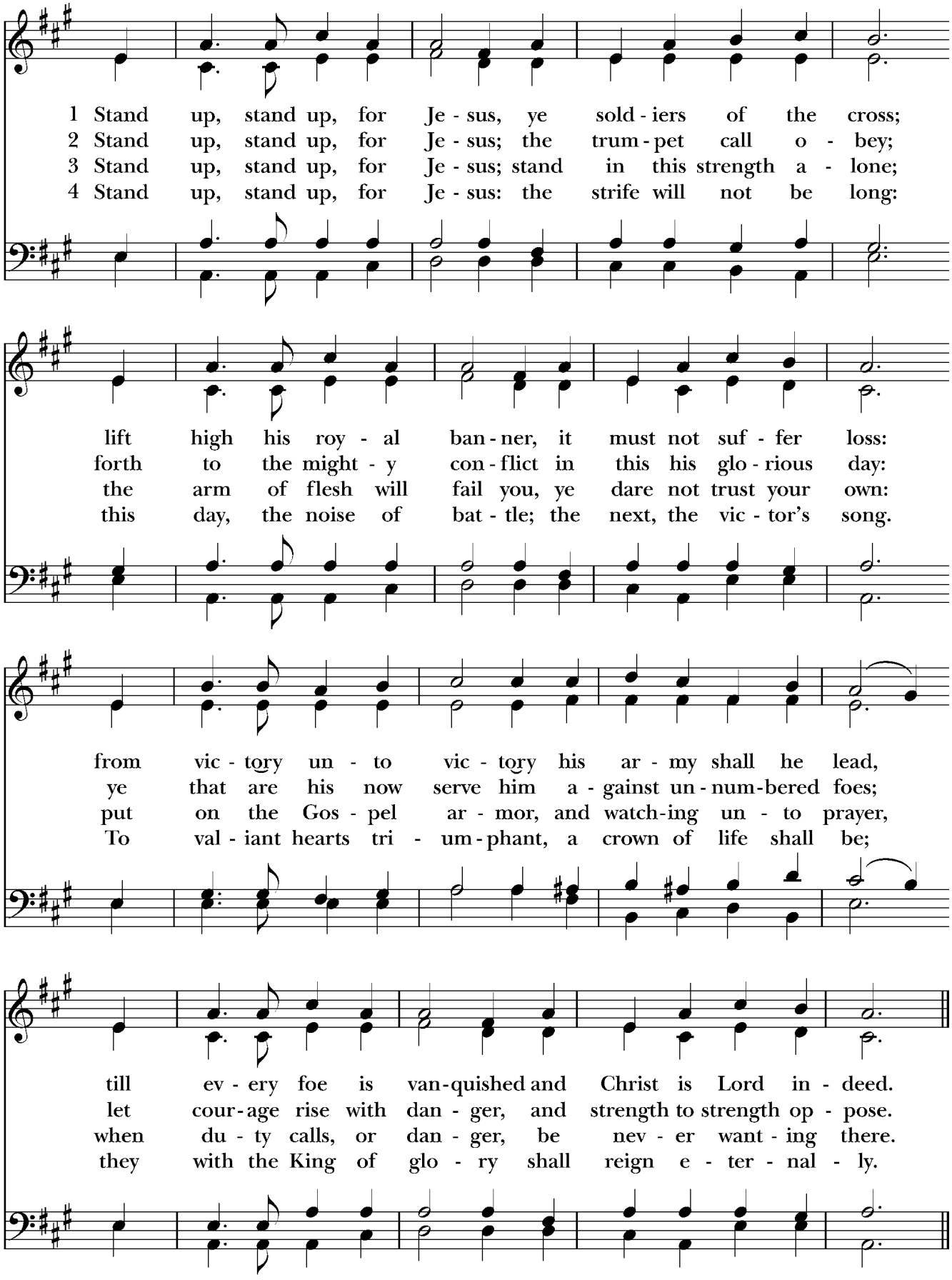

DISMISSAL

Presider Let us go forth in the name of Christ. Alleluia, Alleluia.

People **Thanks be to God. Alleluia, Alleluia.**

VOLUNTARY **Wer Gott vertraut, hat wohl gebaut** ***Johann Christoph Bach***
"Whoever trusts in God has built well."

JOIN US
TUESDAY DECEMBER 1ST
5PM-10PM

64th Annual Christmas on Las Olas

Christmas on Las Olas is our gift to the community. It's the most wonderful time of year and we're so proud to bring the whole community together to celebrate!

Merrily stroll the Boulevard from 6th Avenue to 11th Avenue, perusing our beloved local businesses, sledding down Snow Mountain, and taking in live performances from more than 30 local schools and organizations.

HOLIDAY MARKETPLACE

All Saints will be sponsoring a booth at the annual **Christmas on Las Olas** event at which we will showcase All Saints Episcopal Church. We will be dressed up for the holidays and handing out information about All Saints to event goers.

We are looking for volunteers to either help us at the booth that evening, or to help us to do paid parking in our lots for the event.

VOLUNTEERS NEEDED



To volunteer email Rick at
ChristmasOnLasOlas@allsaintsfl.org
