ALL SAINTS EPISCOPAL CHURCH

Be Inspired. Feel Included. Grow Your Faith.

333 Tarpon Drive • Fort Lauderdale, FL 33301-2337 • 954-467-6496
office@allsaintsfl.org www.allsaintsfl.org ASECFL

THE HOLY EUCHARIST ~ RITE II

Last Sunday after Pentecost
Christ The King
November 22, 2026 10:30 AM

WELCOME

We are so glad you have joined us today! You are loved by God and loved by us. No matter who you are or where you are in your faith journey, you are welcome here. Please let us know if we can minister to you in any specific ways.

-Fr. Michael Engfer
& the All Saints Family

Flower & Candle Dedications

The flowers adorning our altar today are given to the glory of God by Jon & Cynthia Floria. For God, family, friends, and those unknown, we offer thanksgiving, love and gratitude for all who had a part in helping us reach our 65th Wedding Anniversary today.

Each week, flowers for the Altar, Narthex, and Columbarium, along with the Sanctuary Candle, are given to the glory of God by individuals.

To make a dedication, visit our website at https://allsaintsfl.org/flower-dedications

Bulletins & Announcements

We ask that you recycle this bulletin before leaving today by placing it in the designated bins in the Narthex. Thank you for helping us care for God's creation and reduce waste.

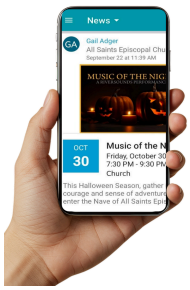

Keep the announcements in the palm of your hand or take them home with you as a reminder of upcoming worship services, events, ministries, and opportunities to connect at All Saints.

To receive the weekly **Moment With Michael** in the All Saints Newsletter via email, scan the Realm QR code to create an account.

CALL TO WORSHIP ~ 13 BELLS

VOLUNTARY **Prelude in C Minor** ***J. S. Bach***

Emanuel Bologna, Organist

PROCESSIONAL HYMN 477 **All praise to thee, for thou, O King divine** ***Engleberg***

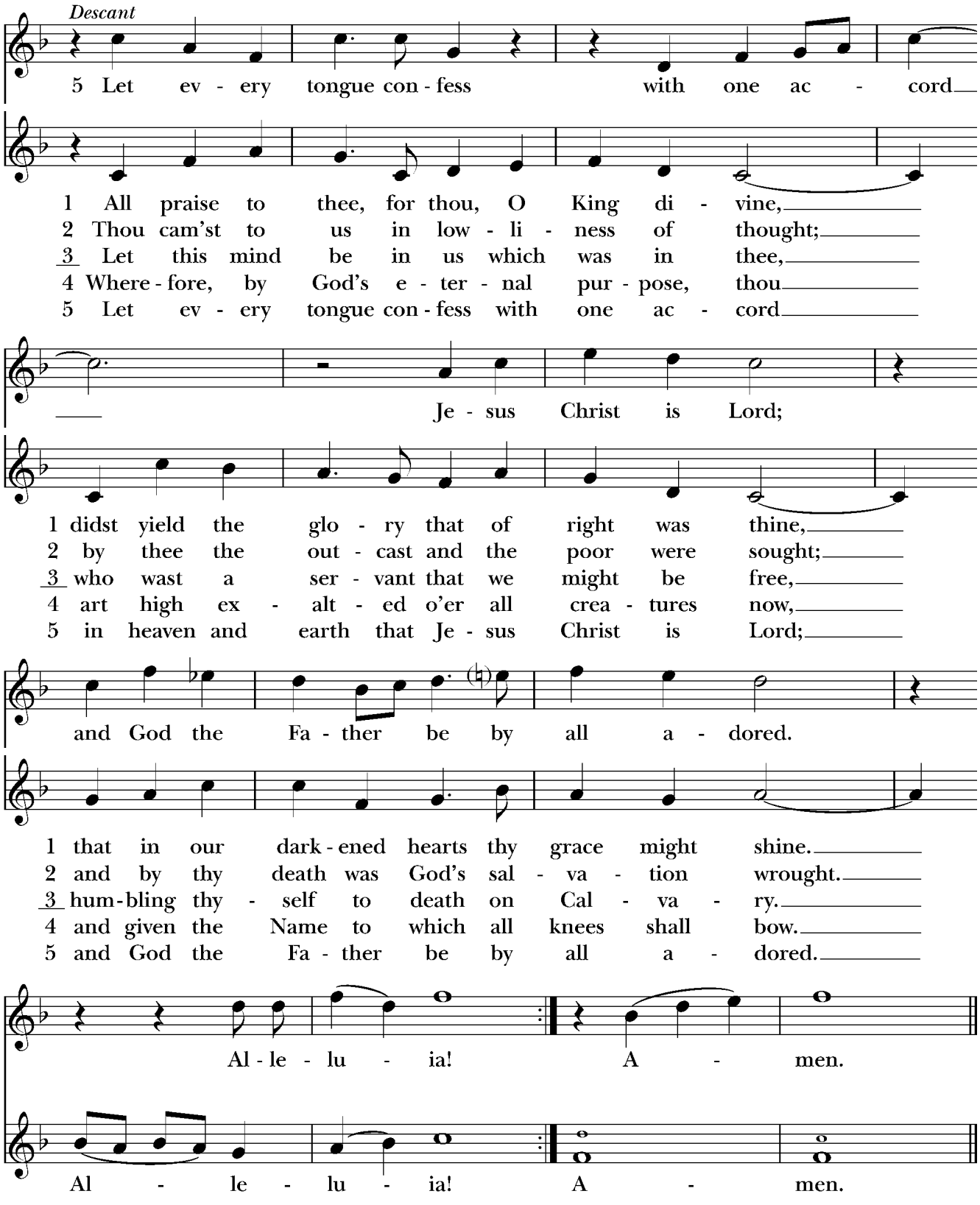

The Liturgy of the Word

Presider Blessed be the one, holy, and living God.

People **Glory to God for ever and ever.**

COLLECT FOR PURITY

Almighty God, to you all hearts are open, all desires known, and from you no secrets are hid: Cleanse the thoughts of our hearts by the inspiration of your Holy Spirit, that we may perfectly love you, and worthily magnify your holy Name; through Christ our Lord. **Amen**.

HYMN OF PRAISE 438 Tell out, my soul, the greatness of the Lord *Woodlands*

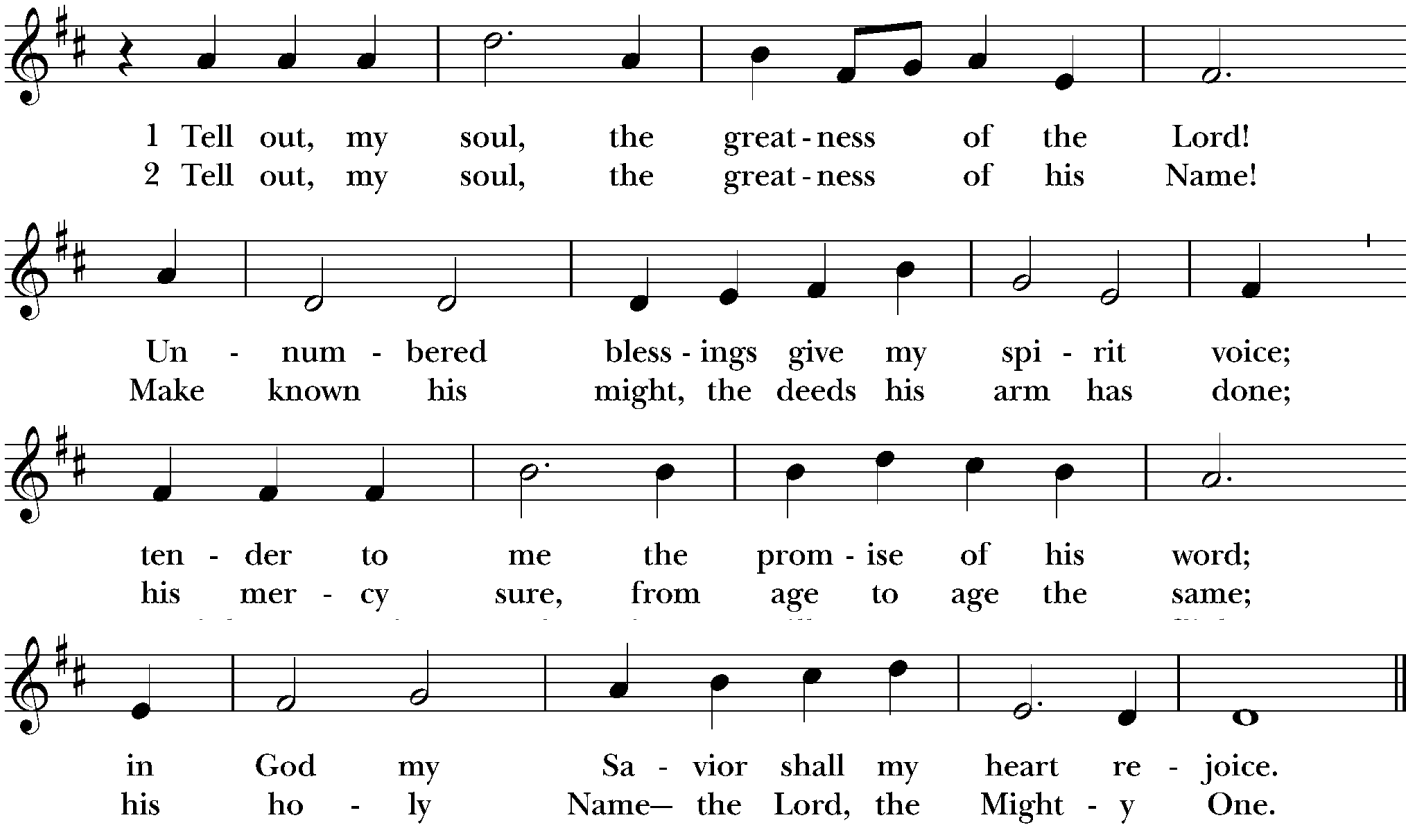

THE COLLECT OF THE DAY

Presider God be with you.

People **And also with you.**

Presider Let us pray.

Silence

Almighty and everlasting God, whose will it is to restore all things in your well-beloved Son, the King of kings and Lord of lords: Mercifully grant that the peoples of the earth, divided and enslaved by sin, may be freed and brought together under his most gracious rule; who lives and reigns with you and the Holy Spirit, one God, now and for ever. **Amen**.

FIRST READING: Ezekiel 34:11-16, 20-24

A Reading from the book of Ezekiel.

Thus says the Lord God: I myself will search for my sheep, and will seek them out. As shepherds seek out their flocks when they are among their scattered sheep, so I will seek out my sheep. I will rescue them from all the places to which they have been scattered on a day of clouds and thick darkness. I will bring them out from the peoples and gather them from the countries, and will bring them into their own land; and I will feed them on the mountains of Israel, by the watercourses, and in all the inhabited parts of the land. I will feed them with good pasture, and the mountain heights of Israel shall be their pasture; there they shall lie down in good grazing land, and they shall feed on rich pasture on the mountains of Israel. I myself will be the shepherd of my sheep, and I will make them lie down, says the Lord God. I will seek the lost, and I will bring back the strayed, and I will bind up the injured, and I will strengthen the weak, but the fat and the strong I will destroy. I will feed them with justice.

Therefore, thus says the Lord God to them: I myself will judge between the fat sheep and the lean sheep. Because you pushed with flank and shoulder, and butted at all the weak animals with your horns until you scattered them far and wide, I will save my flock, and they shall no longer be ravaged; and I will judge between sheep and sheep.

I will set up over them one shepherd, my servant David, and he shall feed them: he shall feed them and be their shepherd. And I, the Lord, will be their God, and my servant David shall be prince among them; I, the Lord, have spoken.

Reader Hear what the Spirit is saying to God's people.

People **Thanks be to God.**

PSALM 100

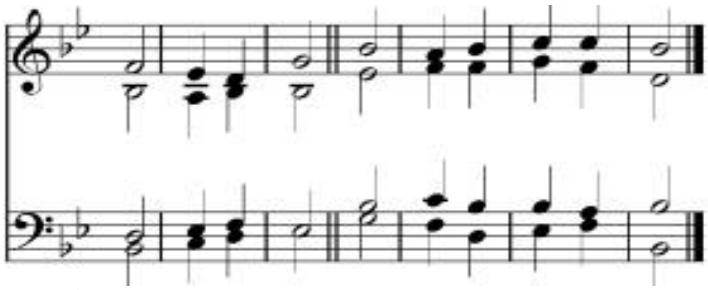

1 Be joyful in the LORD, all you lands; *
serve the LORD with gladness
and come before his presence with a song.

2 Know this: The LORD himself is God; *
he himself has made us, and we are his;
we are his people and the sheep of his pasture.

3 Enter his gates with thanksgiving;
go into his courts with praise; *
give thanks to him and call upon his Name.

4 For the LORD is good;
his mercy is everlasting; *
and his faithfulness endures from age to age.

SECOND READING: Ephesians 1:15-23

A Reading from Paul's letter to the Church in Ephesus.

I have heard of your faith in the Lord Jesus and your love toward all the saints, and for this reason I do not cease to give thanks for you as I remember you in my prayers. I pray that the God of our Lord Jesus Christ, the Father of glory, may give you a spirit of wisdom and revelation as you come to know him, so that, with the eyes of your heart enlightened, you may know what is the hope to which he has called you, what are the riches of his glorious inheritance among the saints, and what is the immeasurable greatness of his power for us who believe, according to the working of his great power. God put this power to work in Christ when he raised him from the dead and seated him at his right hand in the heavenly places, far above all rule and authority and power and dominion, and above every name that is named, not only in this age but also in the age to come. And he has put all things under his feet and has made him the head over all things for the church, which is his body, the fullness of him who fills all in all.

Reader Hear what the Spirit is saying to God's people.

People **Thanks be to God.**

SEQUENCE HYMN 544 **Jesus shall reign where'er the sun** ***Duke Street***

Choir and People sing stanzas 1 and 2 during the Gospel procession, then stanza 3 after the Gospel is read.

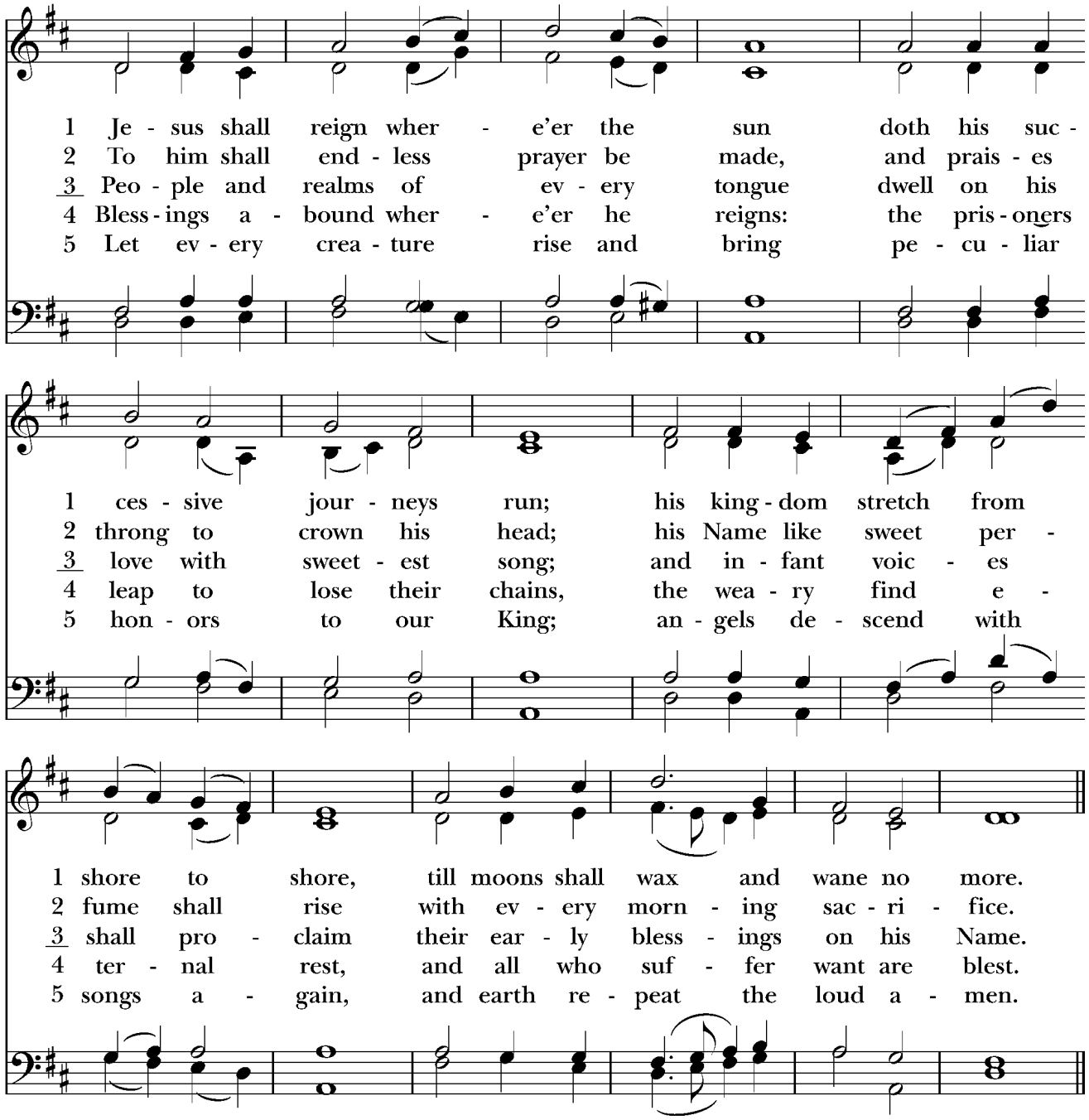

GOSPEL: Matthew 25:31-46

Gospeler The Holy Gospel of our Savior Jesus Christ according to Matthew.

People **Glory to you, Lord Christ.**

Jesus said, "When the Son of Man comes in his glory, and all the angels with him, then he will sit on the throne of his glory. All the nations will be gathered before him, and he will separate people one from another as a shepherd separates the sheep from the goats, and

he will put the sheep at his right hand and the goats at the left. Then the king will say to those at his right hand, 'Come, you that are blessed by my Father, inherit the kingdom prepared for you from the foundation of the world; for I was hungry and you gave me food, I was thirsty and you gave me something to drink, I was a stranger and you welcomed me, I was naked and you gave me clothing, I was sick and you took care of me, I was in prison and you visited me.' Then the righteous will answer him, 'Lord, when was it that we saw you hungry and gave you food, or thirsty and gave you something to drink? And when was it that we saw you a stranger and welcomed you, or naked and gave you clothing? And when was it that we saw you sick or in prison and visited you?' And the king will answer them, 'Truly I tell you, just as you did it to one of the least of these who are members of my family, you did it to me.' Then he will say to those at his left hand, 'You that are accursed, depart from me into the eternal fire prepared for the devil and his angels; for I was hungry and you gave me no food, I was thirsty and you gave me nothing to drink, I was a stranger and you did not welcome me, naked and you did not give me clothing, sick and in prison and you did not visit me.' Then they also will answer, 'Lord, when was it that we saw you hungry or thirsty or a stranger or naked or sick or in prison, and did not take care of you?' Then he will answer them, 'Truly I tell you, just as you did not do it to one of the least of these, you did not do it to me.' And these will go away into eternal punishment, but the righteous into eternal life."

Gospeler The Gospel of the Lord.

People **Praise to you, Lord Christ.**

THE SERMON ***The Rev. Dr. Joseph Krasinski***

A quiet time for reflection follows the sermon

THE NICENE CREED

We believe in one God,
the Father, the Almighty,
maker of heaven and earth,
of all that is, seen and unseen.
We believe in one Lord, Jesus Christ,
the only Son of God,
eternally begotten of the Father,
God from God, Light from Light,
true God from true God,
begotten, not made,
of one Being with the Father.
Through him all things were made.
For us and for our salvation
he came down from heaven:
by the power of the Holy Spirit
he became incarnate from the Virgin Mary,

and was made man.
For our sake he was crucified under Pontius Pilate;
he suffered death and was buried.
On the third day he rose again
in accordance with the Scriptures;
he ascended into heaven
and is seated at the right hand of the Father.
He will come again in glory to judge the living and the dead,
and his kingdom will have no end.
We believe in the Holy Spirit, the Lord, the giver of life,
who proceeds from the Father and the Son.
With the Father and the Son he is worshiped and glorified.
He has spoken through the Prophets.
We believe in one holy catholic and apostolic Church.
We acknowledge one baptism for the forgiveness of sins.
We look for the resurrection of the dead,
and the life of the world to come. Amen.

THE PRAYERS OF THE PEOPLE

Leader Lord Christ, we offer our selves to your service and love; hear these prayers offered now in your name.

The assembly of God's people, the Church, are your hands and feet in this world; grant us courage and wisdom as we seek to continue your mission in the world.
Silence
God of love and mercy,

People ***hear our prayer.***

Leader The assembly of God's people, the Church, are your hands and feet in this world; grant us courage and wisdom as we seek to continue your mission in the world.
Silence
God of love and mercy,

People ***hear our prayer.***

Leader O Lord, look down from heaven, behold, visit, and surround with your loving arms your servant Lt. Col. Chaplain Michael Engfer, our Rector. Look with favor upon him with the eyes of your mercy; protect him from all danger, and keep him in perpetual peace and safety.
Silence
God of love and mercy,

People ***hear our prayer.***

Leader Open our eyes, our hearts, and our hands to see and respond to the needs of our neighbors; and to respond with joy and energy so that your love is made manifest in their lives.

Silence

God of love and mercy,

People ***hear our prayer.***

Leader Grant us the spirits of wisdom, curiosity, and persistence, as we seek to weave sustainable practices into our lives; that we might better protect and preserve the bountiful abundance of your creation.

Silence

God of love and mercy,

People ***hear our prayer.***

Leader Deliver us from fear and anxiety, that we might be healers; bring to wholeness all that is broken, and grant peace and deliverance to all who suffer. We pray especially for those listed on the All Saints Prayer List and for those we now name either silently or aloud.

Silence

God of love and mercy,

People ***hear our prayer.***

Leader Welcome the dying into your arms, envelop the grieving with your strength, and lift the dread of death from our hearts by increasing our faith and securing our hope in your promises. We remember silently or aloud those who are fully in your presence.

Silence

God of love and mercy,

People ***hear our prayer.***

Presider Christ our king and only Lord, we offer you ourselves: our very souls and bodies; that we might participate in the building of your kingdom in our lives and in the world; and we offer you our praise and glory; hosanna in the highest! In Jesus name.

People **Amen.**

Adapted from *Hear Our Prayer: Prayers of the People for the RCL by* John White & Lisa Graves, Church Pub. 2024

CONFESSION OF SIN

Presider Let us confess our sins against God.

Presider and People

God of all mercy,
we confess that we have sinned against you
opposing your will in our lives.
We have denied your goodness in each other,
in ourselves, and in the world you have created.
We repent of the evil that enslaves us,
the evil we have done,
and the evil done on our behalf.
Forgive, restore, and strengthen us
through our Savior Jesus Christ,
that we may abide in your love
and serve only your will. Amen.

ABSOLUTION

The Presider stands and says

Almighty God have mercy on you, forgive you all your sins through the grace of Jesus Christ, strengthen you in all goodness, and by the power of the Holy Spirit keep you in eternal life. **Amen**.

THE PEACE

All stand

Presider The peace of Christ be always with you.
People **And also with you.**

The peace is then exchanged

The Holy Communion

THE OFFERTORY

We invite your offerings for All Saints' ministry of sharing God's love with the world. You may place your offering in the plates passed by the ushers or scan our QR code to give online.

OFFERTORY ANTHEM **King of all ages, throned on high** ***Paul Isom***

King of all ages, throned on high, yet savior too of those with faith,
death at your onslaught died in fear and grace triumphant rules supreme.
Risen from death, the heavenly Christ receives from God the Father's hand
power over all created things: A gift he could not know on earth.
Then at your coming on the clouds with shining strength to be our judge,
cancel the debt we owe you still, give back the glory we have lost.
Glory to you, O Christ our Lord, exalted far beyond our sight,
reigning in bliss for evermore, with Father and with Paraclete. Amen.

DOXOLOGY ***Lasst uns erfreuen***

Praise God, from whom all blessings flow;
Praise God, all creatures here below;
Alleluia! Alleluia!
Praise God, the source of all our gifts!
Praise Jesus Christ, whose power uplifts!
Praise the Spirit, Holy Spirit, Alleluia! Alleluia! Alleluia!

THE GREAT THANKSGIVING **Enriching our Worship - *Eucharistic Prayer A***

Presider The Lord be with you.
People **And also with you.**
Presider Lift up your hearts.
People **We lift them to the Lord.**
Presider Let us give thanks to the Lord our God.
People **It is right to give God thanks and praise.**

Presider
It is truly right, and good and joyful, to give you thanks, all-holy God, source of life and fountain of mercy.

You have filled us and all creation with your blessing and fed us with your constant love; you have redeemed us in Jesus Christ and knit us into one body. Through your Spirit you replenish us and call us to fullness of life.

Therefore, joining with Angels and Archangels and with the faithful of every generation, we lift our voices with all creation as we sing:

SANCTUS S 125

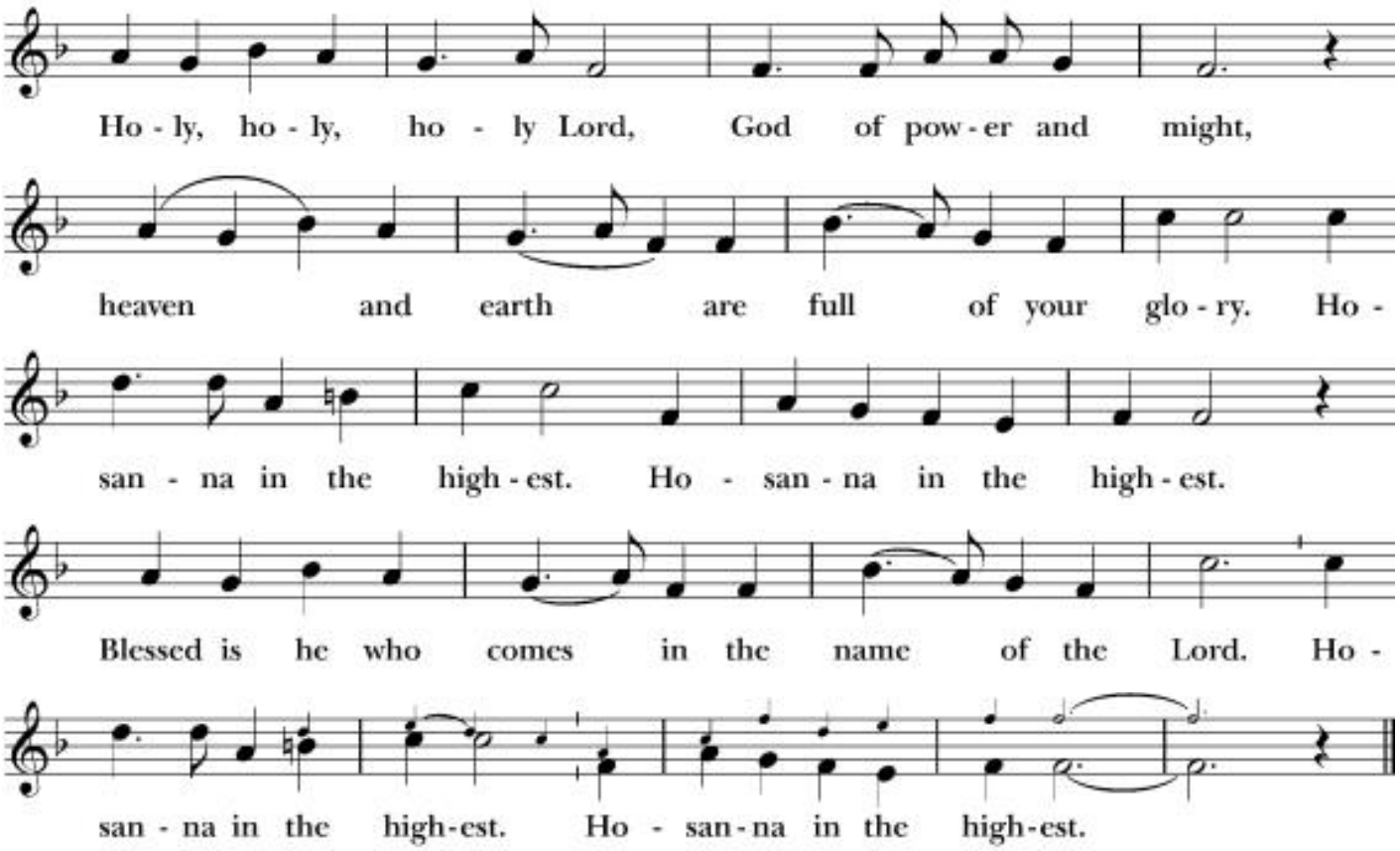

The People sit, stand or kneel

The Presider continues
Blessed are you, gracious God, creator of the universe and giver of life. You formed us in your own image and called us to dwell in your infinite love.

You gave the world into our care that we might be your faithful stewards and show forth your bountiful grace.

But we failed to honor your image in one another and in ourselves; we would not see your goodness in the world around us; and so we violated your creation, abused one another, and rejected your love. Yet you never ceased to care for us, and prepared the way of salvation for all people.

Through Abraham and Sarah you called us into covenant with you. You delivered us from slavery, sustained us in the wilderness, and raised up prophets to renew your promise of salvation. Then, in the fullness of time, you sent your eternal Word, made mortal flesh in Jesus. Born into the human family, and dwelling among us, he revealed your glory. Giving himself freely to death on the cross, he triumphed over evil, opening the way of freedom and life.

On the night before he died for us, Our Savior Jesus Christ took bread, and when he had given thanks to you, he broke it, and gave it to his friends, and said:

"Take, eat: This is my Body which is given for you. Do this for the remembrance of me."
As supper was ending, Jesus took the cup of wine, and when he had given thanks,
he gave it to them, and said:

"Drink this, all of you: This is my Blood of the new Covenant, which is poured out for you and for all for the forgiveness of sins. Whenever you drink it, do this for the remembrance of me."

Therefore we proclaim the mystery of faith:

Presider and People
Christ has died.
Christ is risen.
Christ will come again.

Remembering his death and resurrection, we now present to you from your creation this bread and this wine. By your Holy Spirit may they be for us the Body and Blood of our Savior Jesus Christ. Grant that we who share these gifts may be filled with the Holy Spirit and live as Christ's Body in the world. Bring us into the everlasting heritage of your daughters and sons, that with all your saints, past, present, and yet to come, we may praise your Name for ever.

Through Christ and with Christ and in Christ, in the unity of the Holy Spirit, to you be honor, glory, and praise, for ever and ever. **AMEN**.

THE LORD'S PRAYER
Presider And now, as our Savior Christ has taught us, we are bold to say,

Presider and People
Our Father, who art in heaven,
hallowed be thy Name,
thy kingdom come,
thy will be done, on earth as it is in heaven.
Give us this day our daily bread.
And forgive us our trespasses,
as we forgive those who trespass against us.
And lead us not into temptation,
but deliver us from evil.
For thine is the kingdom,
and the power, and the glory,
forever and ever. Amen.

THE BREAKING OF THE BREAD

Presider We break this bread to share in the Body of Christ.
People **We who are many are one body, for we all share in the one bread.**

FRACTION ANTHEM S 155

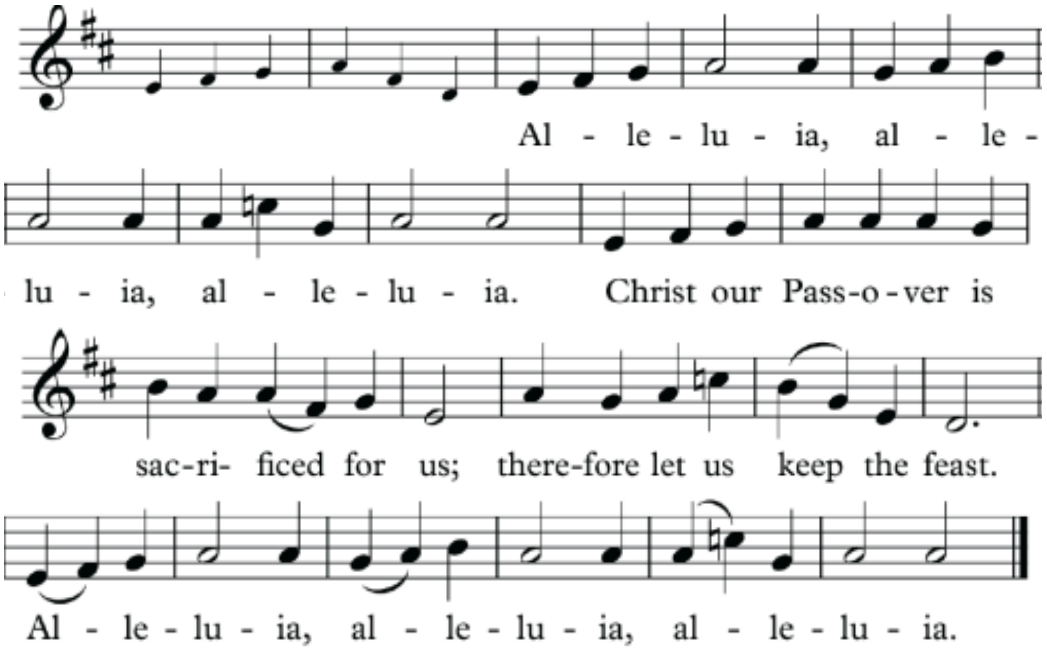

Presider
The Gifts of God for the People of God. Take them in remembrance that Christ died for you, and feed on him in your hearts by faith, with thanksgiving.

COMMUNION ANTHEM **At the name of Jesus** ***arr. Richard Water***

At the Name of Jesus, every knee shall bow, Every tongue confess Him King of glory now;
'tis the Father's pleasure we should call Him Lord, Who from the beginning was the mighty Word.

Humbled for a season, to receive a name from the lips of sinners unto whom He came,
Gladly He bore it spotless to the last, Brought it back victorious when from death He passed.

Name him, Christians, name him with love as strong as death, but with awe and wonder and with bated breath; He is God the Saviour, He is Christ the Lord, ever to be worshipped, trusted, and adored.

In your hearts enthrone Him; there let Him subdue all that is not holy, all that is not true;
Crown as your Captain in temptation's hour; Let His will enfold you in its light and power.

A PRAYER FOR SPIRITUAL COMMUNION

Said by the Presider and intended for use by those watching our livestream

Holy One, though I am unable to be physically present today with the worshiping community at All Saints Church, I have prayed with them as the Holy Eucharist has been celebrated. In my heart I feel connected to those worshiping at All Saints and to all Christians throughout the world. Though I am unable to receive you sacramentally today, I know you are always spiritually present in my heart, in my soul, and in my every breath. For this I give you thanks and praise. **Amen.**

SENDING FORTH OF THE EUCHARISTIC VISITORS

Presider *[N.N.],* we send you out to share Communion this week with *[N.N.].*

People **May you carry the prayers of all of us as you take this sacrament of Christ's presence.**

Presider May they who receive it from you be strengthened and encouraged in that community which we have together in Christ.

People **Amen.**

POST-COMMUNION PRAYER

Presider Let us pray.

Presider and People

God of abundance, you have fed us with the bread of life and cup of salvation; you have united us with Christ and one another; and you have made us one with all your people in heaven and on earth. Now send us forth in the power of your Spirit, that we may proclaim your redeeming love to the world and continue forever in the risen life of Christ our Savior. Amen.

THE BLESSING

RECESSIONAL HYMN See back page

DISMISSAL

Presider Let us go forth in the name of Christ. Alleluia, Alleluia.

People **Thanks be to God. Alleluia, Alleluia.**

VOLUNTARY **VI from Kleine Praludien und Intermezzi, Opus 9** ***Herman Schroeder***

RECESSIONAL HYMN 555 **Lead on, O King eternal** ***Lancashire***

